

## Avoid Missing Font in Corel Draw

1. Select all object

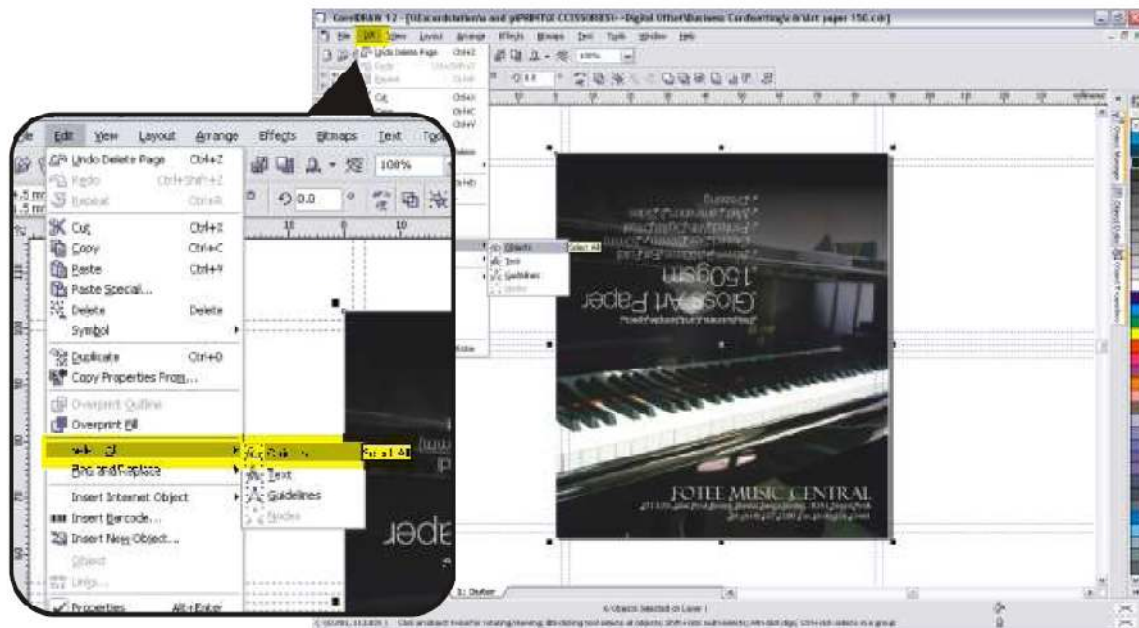

2. Ungroup all group by clicking ungroup button at the top

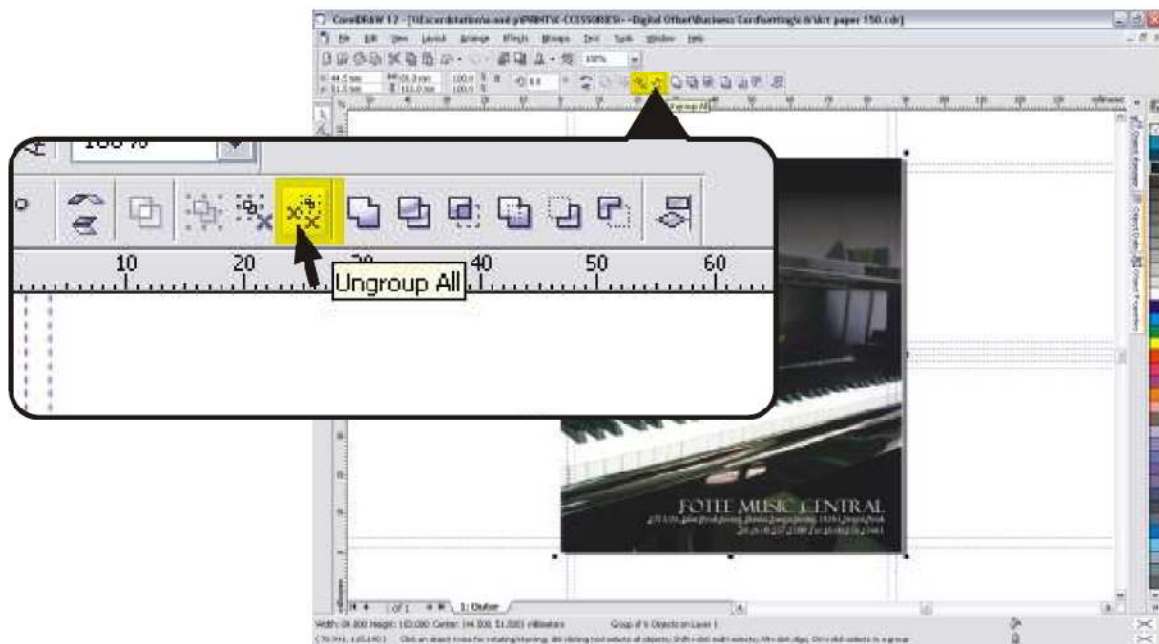

# One Malaysia Printing!

3. Select all text by go to Edit > Select All > Text

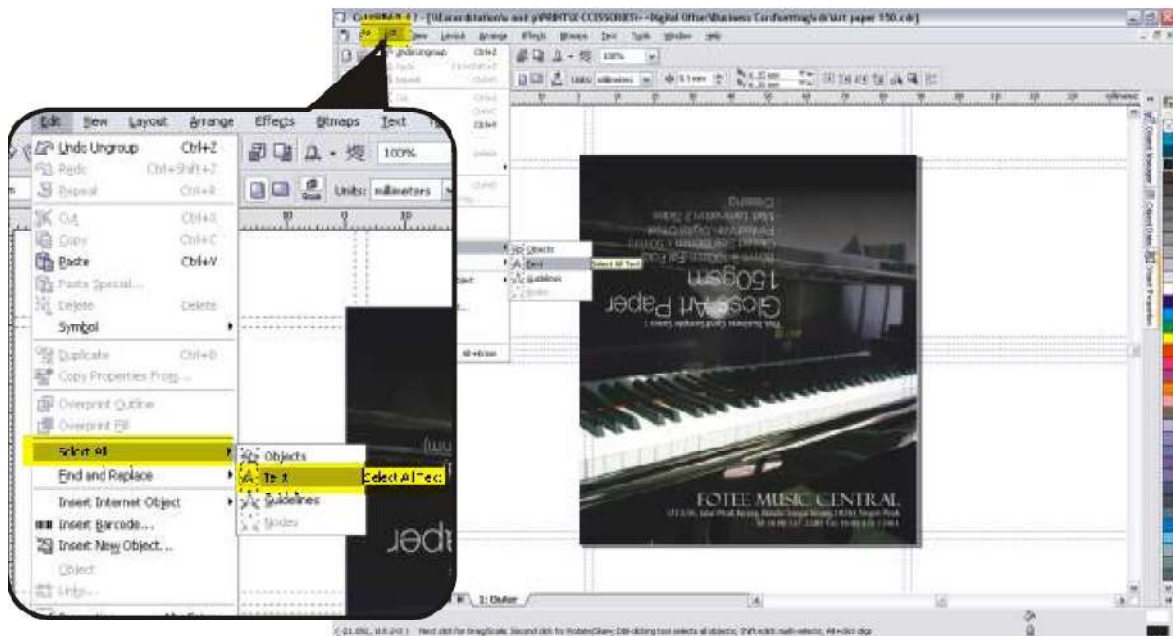

4. Convert the text to curve by go to Arrange > Convert to curve or Ctrl+Q



For assistance in sending us your artwork, kindly please contact us at [1malysiaprinting@gmail.com](mailto:1malysiaprinting@gmail.com)